State of Tennessee
Department of Economic and Community Development

Local Planning Assistance Office
William Snodgrass/Tennessee Tower Building-10th Floor
312 8th Avenue North
Nashville, Tennessee 37243-0405
615-741-2211

April 26, 2001

The Honorable Jimmy Wilkey
County Executive of Rhea County
375 Church Street, #215
Dayton, Tennessee 37321-1300

Dear Mr. Wilkey:

The Local Government Planning Advisory Committee at its meeting April 25 approved the Rhea County Growth Plan submitted by the Rhea County Coordinating Committee. Enclosed is one copy of the materials submitted by the Coordinating Committee and a copy of the Local Government Planning Advisory Committee Resolution of Approval.

The Comprehensive Growth Plan law requires that you file your plan with your county register. The Local Government Planning Advisory will also keep a copy of your plan.

If I or the Local Government Planning Advisory Committee may be of additional assistance, please contact me.

Sincerely,

Don Waller
Director

DW/jw

Enclosure

Submittal of County Growth Plan
and
Certificate of Ratification

Whereas, the Rhea County Coordinating Committee has developed and recommended to the County and municipal legislative bodies of Rhea County a Growth Plan which complies with TCA 6-58-106; and

Whereas, the County and municipal legislative bodies have ratified the Rhea County Growth Plan as required by TCA 6-58-104; and

Whereas, the Rhea County Coordinating Committee has held the requisite public hearings pursuant to TCA 6-58-104;

Now Therefore, the Rhea County Coordinating Committee submits to the Local Government Planning Advisory Committee the Rhea County Growth Plan for its approval pursuant to TCA 6-58-104.

Jimmy Wilkey

Chair, County Coordinating Committee

2-28-01

Date

Resolution of Approval
By The
Local Government Planning Advisory Committee

Whereas, the Rhea County Coordinating Committee has submitted a County Growth Plan for Rhea County and its municipalities; and

Whereas, the Coordinating Committee has certified that the plan has been ratified pursuant to TCA 6-58-104;

Now, Therefore Be It Resolved by the Local Government Planning Advisory Committee that the Rhea County Growth Plan is hereby approved and becomes effective this date.

Ron Stumer

Chair, Local Government Planning Advisory Committee

4-25-01

Date

Local Government Planning Advisory Committee

Date: April 25, 2001

To: Approve Rhea County Growth Plan

Tom Stiner

Tom Stiner, Chairman

Rhea County Growth Plan Map

Note:

This map was adopted by the Rhea County Growth Committee and is a true and accurate copy of the original map.

Jimmy Willing

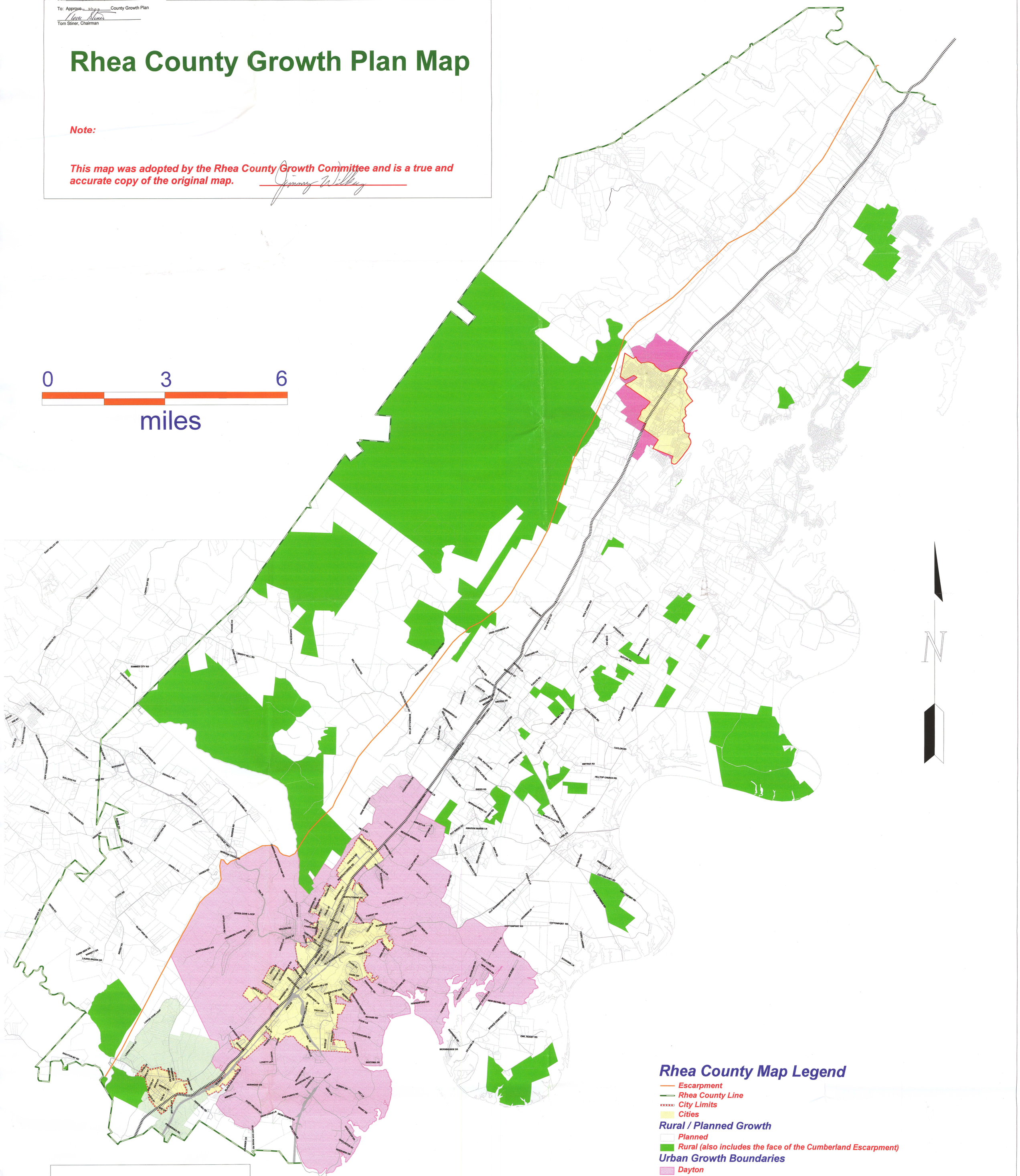

Rhea County Map Legend

- Escarpment
- Rhea County Line
- City Limits
- Cities

Rural / Planned Growth

- Planned
- Rural (also includes the face of the Cumberland Escarpment)

Urban Growth Boundaries

- Dayton
- Graysville
- Spring City

Workspace RheaGrowth21501.WOR

Map Cord. 131.000 16.020 2.318.000 448.000

Date Printed 3/1/01